Alfidi Capital

Financial Innovation How-To Guide

04 May 2010

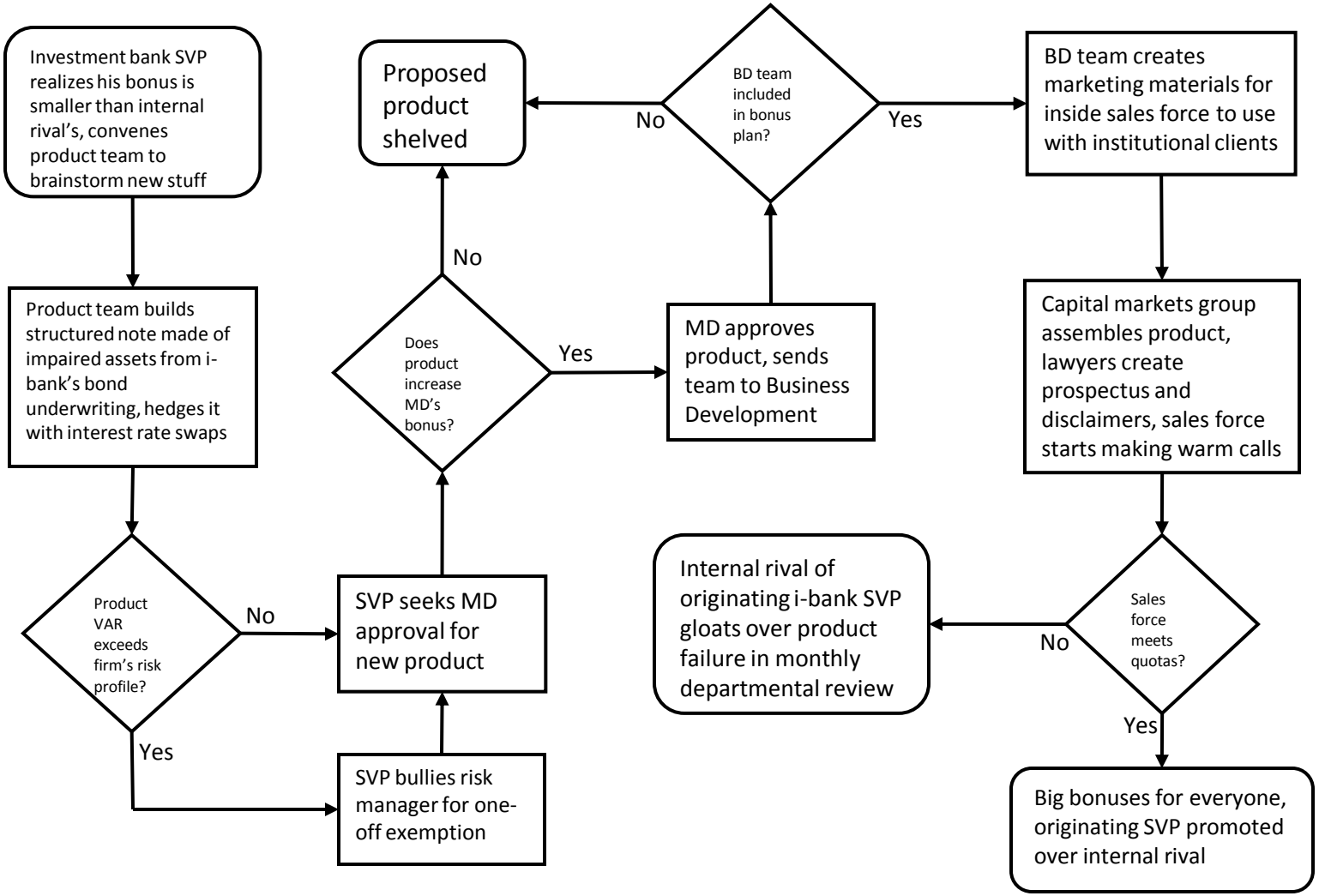

Copyright 2010 Alfidi Capital LLC. Legalistic disclaimerism: Alfidi Capital LLC (http://www.alfidicapital.com) is a private investment research firm. Alfidi Capital LLC is not affiliated with any broker-dealer and does not manage money for clients. All information mentioned in this report is derived from public sources. Alfidi Capital LLC makes no representation as to the accuracy or completeness of this information. Alfidi Capital LLC and its owner, Anthony J. Alfidi, may from time to time hold long or short positions (including options, warrants, rights, and other derivatives) in the securities mentioned in this report. This report is provided for informational, educational, and entertainment purposes only and does not constitute a recommendation or solicitation to execute a transaction in any investment product. Investors should consult with a properly licensed and registered investment professional before making any investment decision. The bottom line: Enjoy reading this report, but the risk you take with investing is entirely your own.